



EXECUTIVE RANGE 5



Residence:	160.95m2
Carport:	46.10m2
Alfresco:	48.40m2
Porch:	10.30m2
TOTAL BUILDING:	265.75m2
House Depth:	27.175m
House Width:	14.250m

FEATURES:

- Seamless outdoor / indoor living spaces
- Open plan Living / Dining area
- Spacious Galley Kitchen with breakfast bar
- Large Alfresco for Entertaining
- Spacious linen cupboard with separate broom cupboard
- Bed 1 with ENS and Large Walk-In Robe
- Built-in robes to secondary bedrooms
- Double Carport with generous size Storage Room



Images are indicative only

Images are indicative only

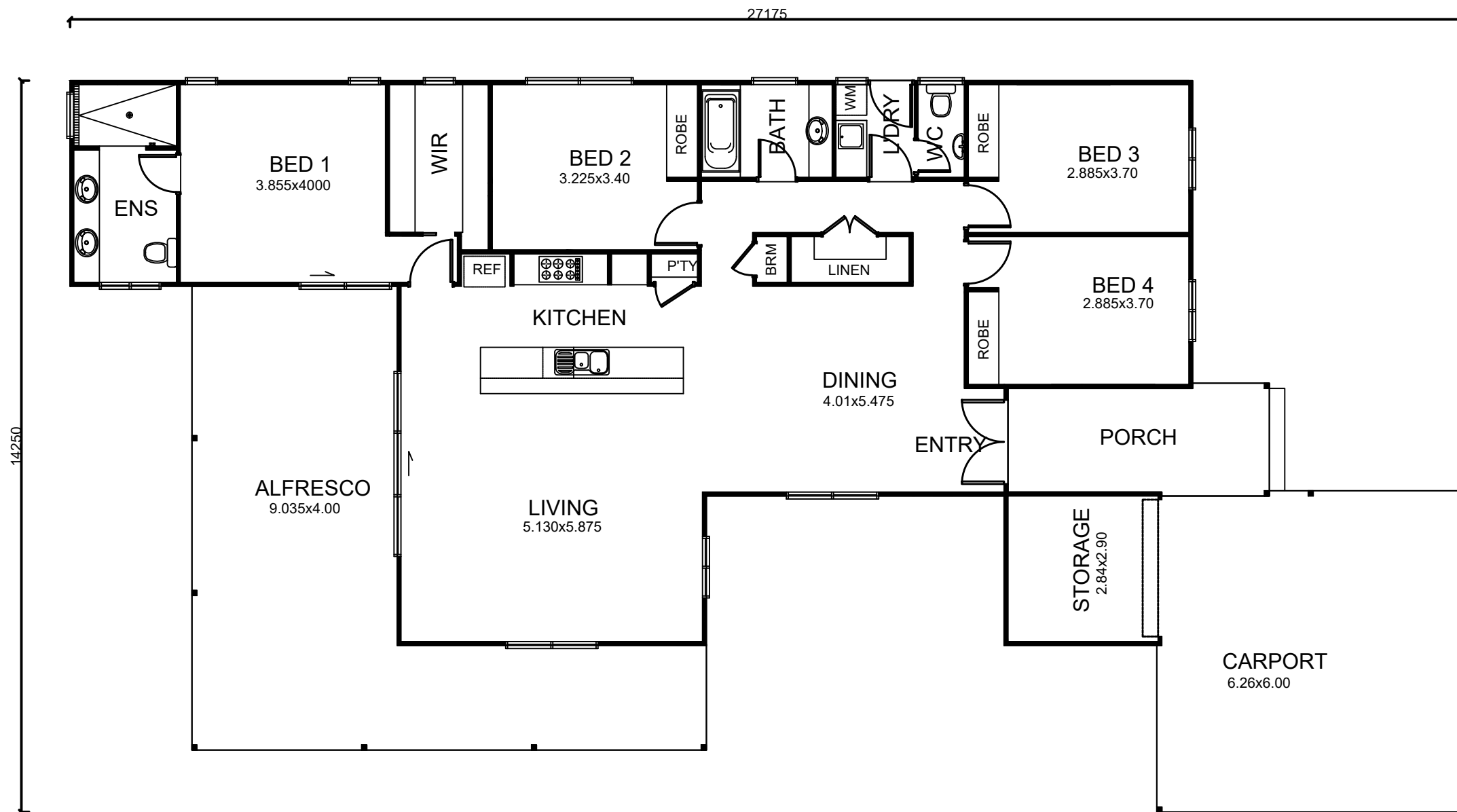

AREA ANALYSIS	
Residence	:160.95m ²
Carport	: 46.24m ²
Porch	: 10.60m ²
Alfresco	: 48.47m ²
TOTAL	:266.26m²

EXECUTIVE RANGE 5
SCALE 1:100



H&M TRACEY
CONSTRUCTION
PH: (08) 9192 1437

PROJECT No.: 0
PROJECT DESIGNER: KAITLIN JERMY
CLIENT:
SCALE: A3 @ 1:100

PROJECT NAME/ADDRESS

DRAWING

REV.	DESCRIPTION	DATE